

POGLED NA STUP S12
MJ 1:50

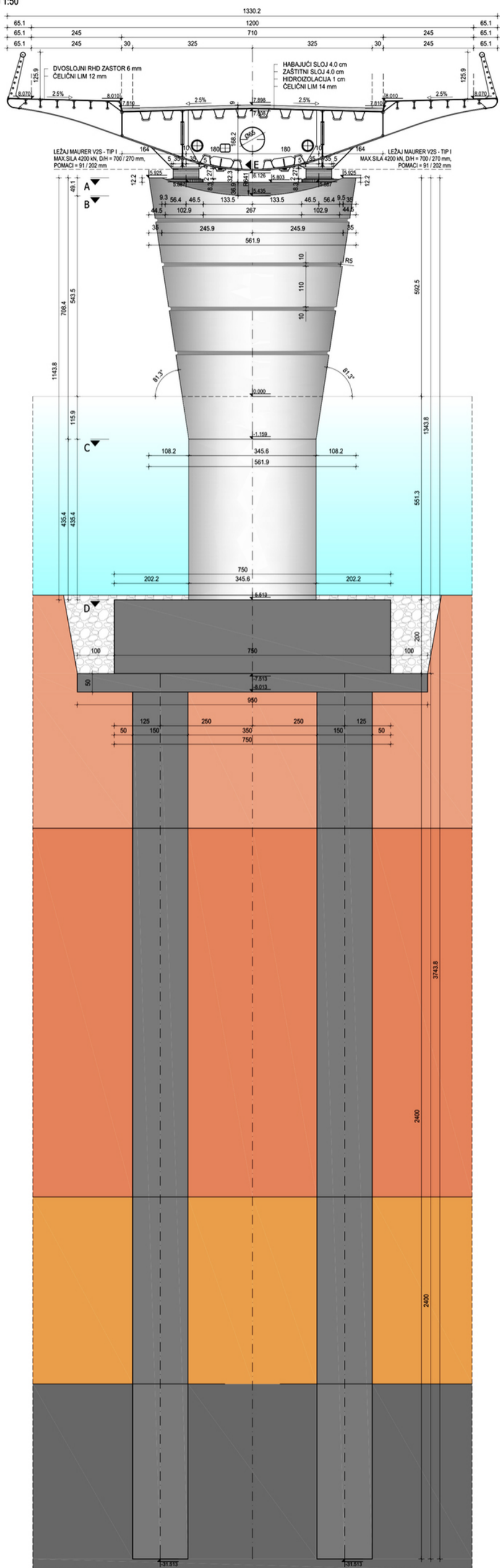

PRESJEK A-A
MJ 1:50

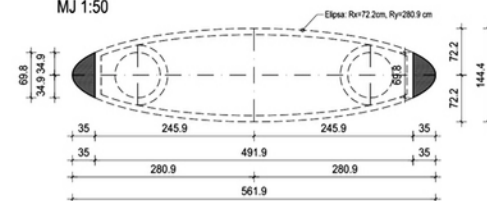

PRESJEK F-F, LEŽAJNA KLUPA
MJ 1:50

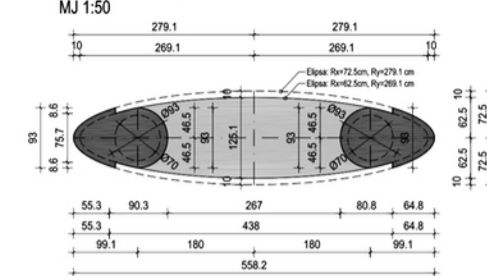

PRESJEK B-B
MJ 1:50

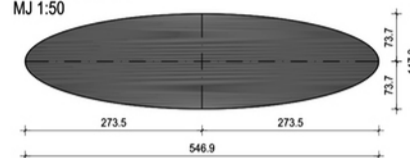

PRESJEK C-C
MJ 1:50

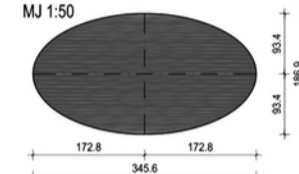

PRESJEK D-D
MJ 1:50

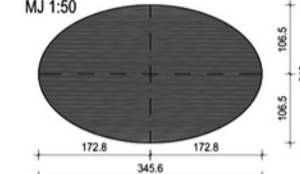

TLOČRT STUPA S12
MJ 1:50

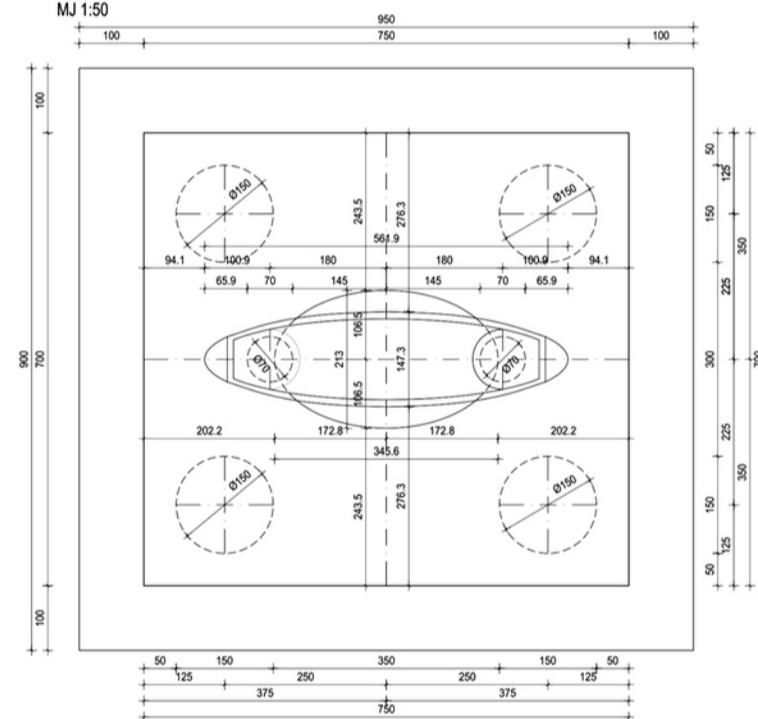

PRESJEK E-E
MJ 1:25

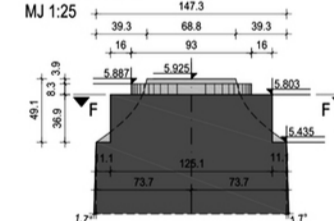

PODACI O GRADIVU

	BETON	ARMATURA	ČELIK	ZASTITNI SLOJ BETONA
Rasporni sklop	---	---	S 355J2+N	---
Stupovi	C45/55	B500B	---	c _{min} = 7.0 cm
Naglavne ploče pilota	C45/55	B500B	---	c _{min} = 7.0 cm
Zidovi i knjipl upornjaka	u ili C35/45	B500B	---	c _{min} = 6.0 cm
upornjaka	izvan ili C40/50	B500B	---	c _{min} = 7.0 cm
Temejni upornjaki, naglavnice ploče na uliš	C35/45	B500B	---	c _{min} = 6.0 cm
Ploče	C35/45	B500B	---	c _{min} = 6.0 cm
Pještakni prolaz	C40/50	B500B	---	c _{min} = 6.0 cm

Index	Datum	Priznanje	Ortano	Prigledano	Odobreno

 Investitor: 

Razina projekta:	GLAVNI PROJEKT	Zajednička oznaka projekta:	GF-GP-100/10
Vrsta projekta:	GRADEVINSKI	Broj projekta:	GF-K-130-207/10

GRAĐEVINA:
MOST KOPNO OTOK-ČIOVO U TROGIRU SA PRISTUPNIM CESTAMA

MAPA:
M 0103
MOST KOPNO - OTOK ČIOVO U TROGIRU
Nacrti donjeg ustroja

Sadržaj nacrti:
STUP S12

Glavni projektant:	Ortana nacrti:
prof.dr.sc. Jure Radić, dipl.ing.građ.	GP-T-M 0103-34/00
Projektant:	Mjerilo:
dr.sc. Zlatko Šavor, dipl.ing.građ.	1:50, 1:25
	Datum:
	Veljača, 2012.

Suradnici:	
Gordana Hrelja dipl.ing.građ.	
Marija Frančević dipl.ing.građ.	
Mladen Štibić dipl.ing.građ.	
Fljor Oršanić dipl.ing.građ.	